

# Short introduction to Traces

---

Erik Rehben

# Main issues

- TRAdE Control and Expert System
- Government to government (“G” to “G”)
- Operate by EU / DG SANCO
- Internet based system
- Veterinary certificates for animal transportation
- Movements from :
  - EU member country to EU member country
  - EU member country to third country
  - Third country to EU member country
- Products:
  - Live Animal (Batch...)
  - Carcasses
  - Straw for artificial insemination
  - ...

# TRACES Process

Trading company

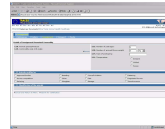

Certificate creation

TRACES - Trade Control and Expert System - Microsoft Internet Explorer

File Edit View Favorites Tools Help

Back Forward Stop Home Search Favorites Media Print

Address <http://traces-vmxp-02:7001/traces/certificates/intrade/changeTab.do?next=A3>

**TRACES**  
TRAde Control and Expert System

da pt fi es sv de fr it el en nl Help Logout  
EO1.BE@sword-technologies.com

/TRACES/Veterinary Documents/Intra Trade Animal Health Certificate

**Consignment**  
References Traders Consignment Transport Route

**Details of Consignment Presented: Commodity**

**I.18. Animal species/Product:**  
**I.19. Commodity (CN code):** [Browse](#)

**I.22. Number of packages:**   
**I.20. Number of animals/Gross weight:**    
**I.24. Type of packaging:**   
**I.21. Temperature:**  
 Ambient  
 Chilled  
 Frozen

**I.25. Animals certified as**

<input type="radio"/> Approved bodies	<input type="radio"/> Breeding	<input type="radio"/> Circus/Exhibition	<input type="radio"/> Fattening
<input type="radio"/> Horses competition	<input type="radio"/> Other	<input type="radio"/> Pets	<input type="radio"/> Registered horses
<input type="radio"/> Relaying	<input type="radio"/> Slaughter	<input type="radio"/> Storage	<input type="radio"/> Transhumance

**I.31. Identification of the animals**

[Cancel and Return to Menu](#) [Submit for validation](#)

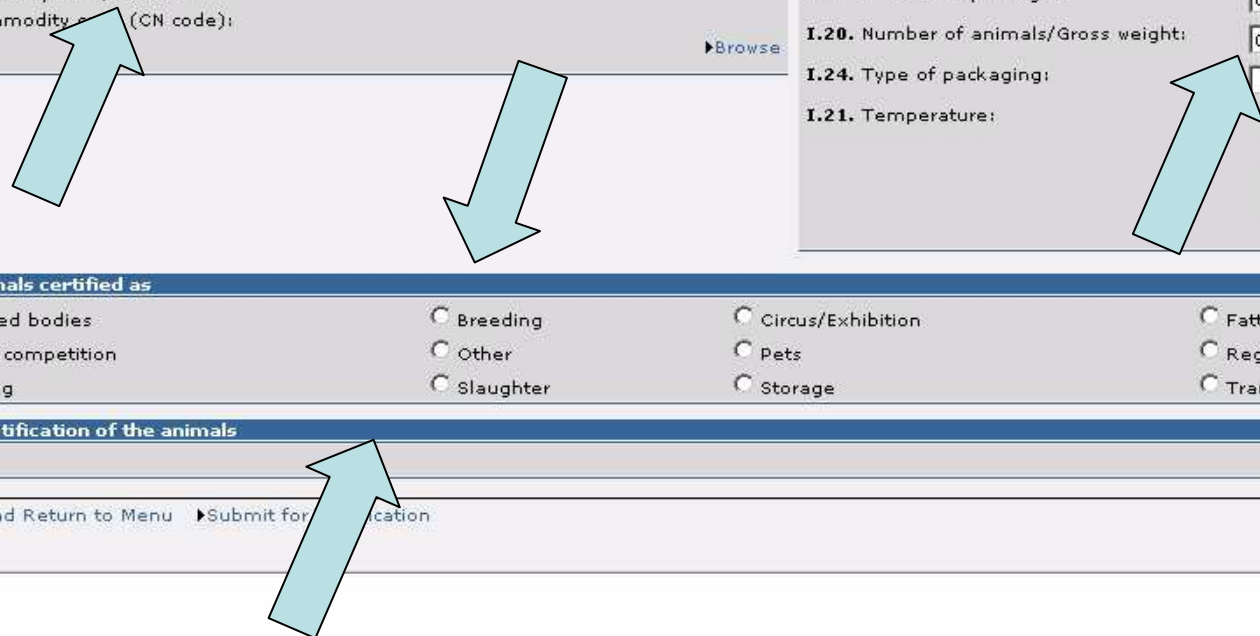

# TRACES Process

Trading company

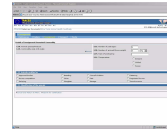
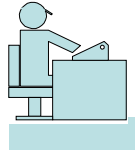

Certificate creation

Vet

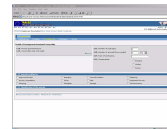
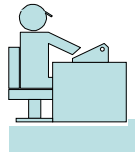

Preliminary Certificate validation

Local vet authority

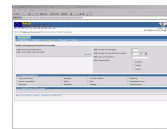

Validation

Movement

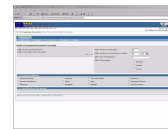
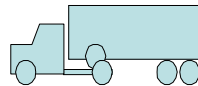

Local authority

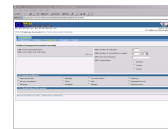
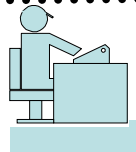

Final check

# Data elements

---

- Specie
- Date and time of departure
- Country of departure
- Place of loading
- Destination: name and address
- Name of local competent authority
- ....

# Conclusions current TRACES

---

- For veterinarian authorities
- Sites (departure/arrival)
- Mean of transport
- Number of animal and specie
- (Animal identification)

# Conclusions for the future

---

- **TRACES evolution are planned:**
  - Animal Health Law
  - Improvement of TRACES
  - Animal Disease Information System
  - E Cert / Uncefact ?
  - ...

Thank you for your attention